

Flute

CAPRICCIO Nr. 1

Fleитай ir fortepijonui / For flute and piano

(1931)

Juozas Pakalnis

(1912-1948)

Allegro molto agitato

37

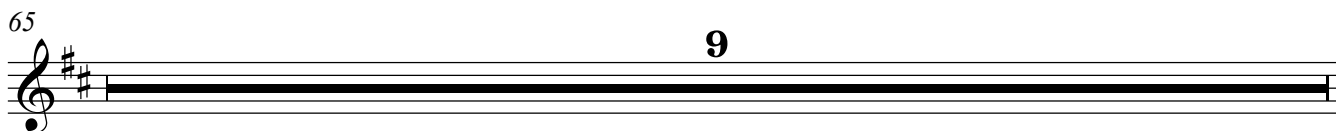
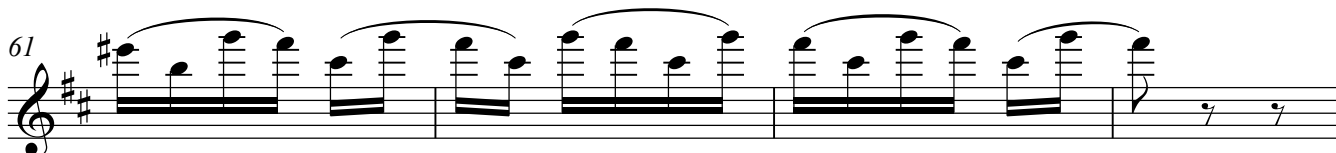
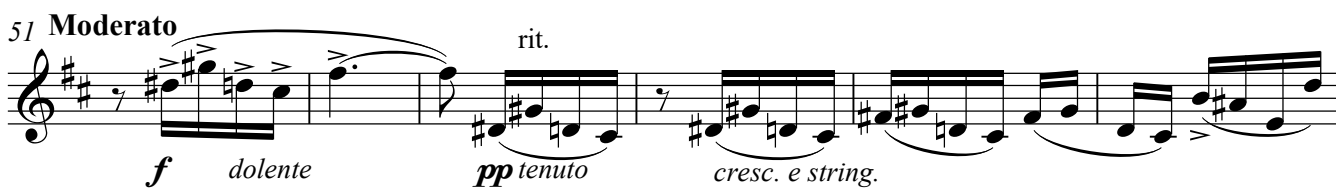
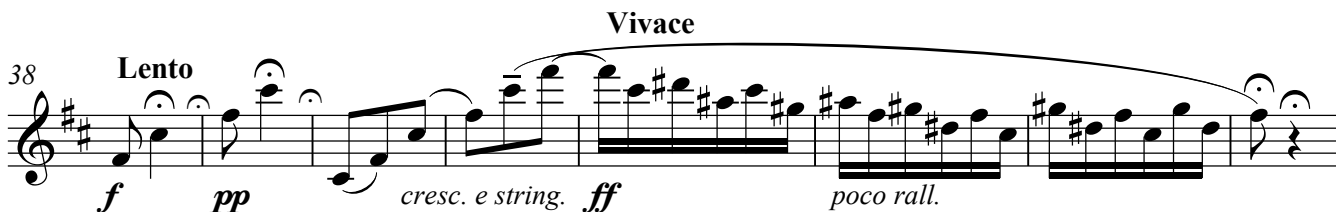
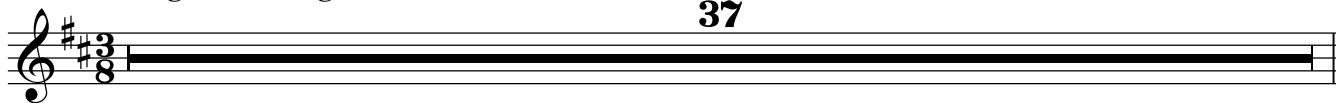

2

Flute

Tempo I

74

83

88

95

100

104

109

Flute

113

116

120

124

129

133

142

28

Flute

173

15

Andante espressivo

192

197

201

204

210

214

220

224

Tempo primo

227

231

235

245

252 (8)

259

265

299

307

Flute

312 **A tempo** **5** **rall.**

322 **Vivo** **f**

325 **pesante rall.** **ad lib.**

327 **rall.**

330 **mp**

335 **mf**

340

344

346

348 **A tempo** **pp** **p**

Flute

357

tranquillo

360

363

366

f

369

372

374

Grandioso
molto cresc.

378

22

atacca

Allegro appassionato

401 **24**

p

427 *sempre stacc.*

431

435

439

443 *ff* *con fuoco*

448 *cresc.*

452 **5**

460 *mf*

462

Flute

466 *sf*

469

473 *sf* *sf* **19**

499 *p*

504

508 *8va*

(8) 512 *6*

Flute

10

L'istesso tempo

522 *cantabile*
p

531

539

546 **Poco più mosso**
p cresc. *f*

551 *p*

556 *ff*

559 *8va*

562

564 **Più mosso**
tr

Flute

570

p *cresc.*

573

ff *dim.*

575

578

cresc.

581

ff

585

ff

589

fff